

ACTUATOR SHOWN IN COUNTER CLOCKWISE EXTREME OF TRAVEL OR "OPEN" POSITION

DC WIRING DIAGRAM

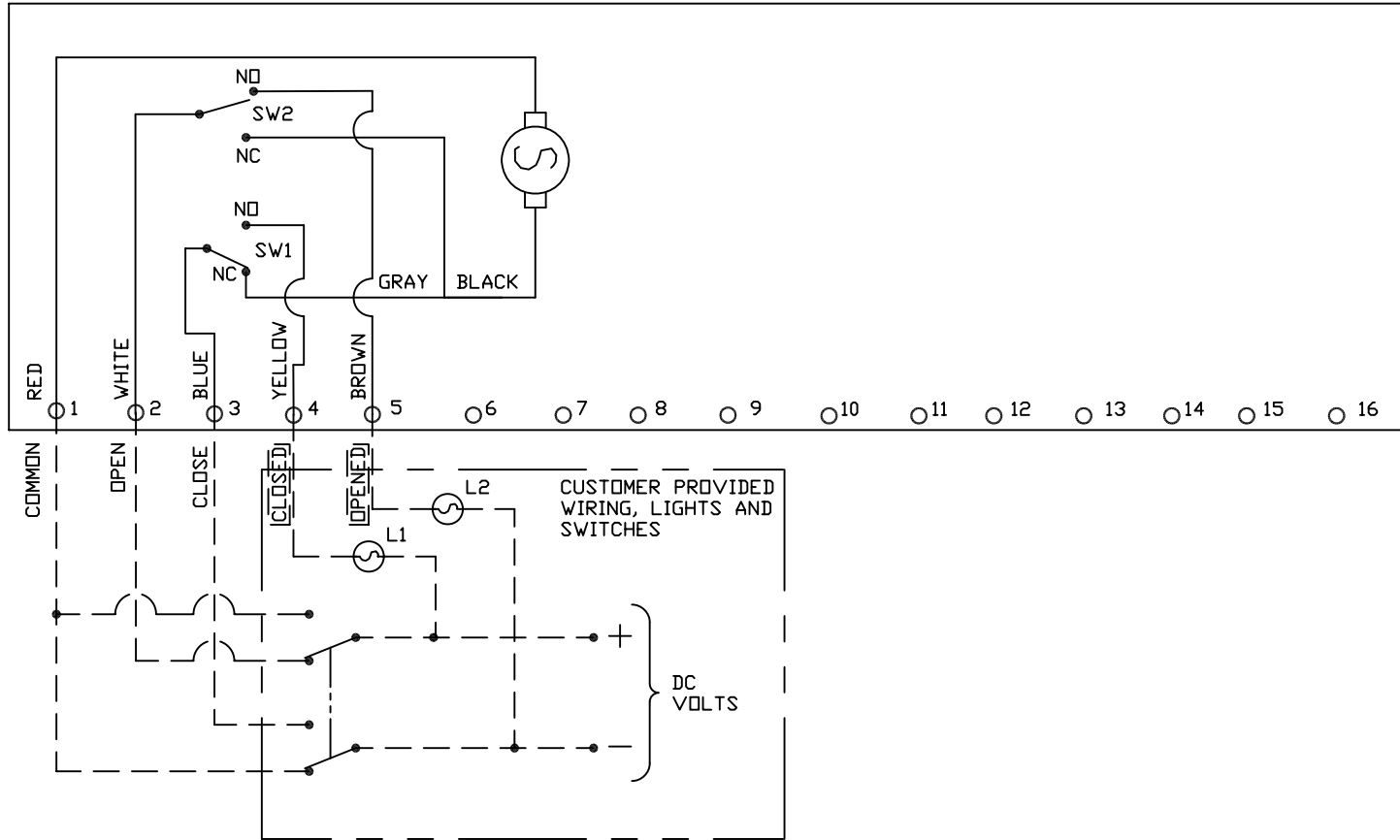

NOTES:

1. TORQUE TERMINAL STRIP WIRING TO 5 IN-LBS.
2. CONTROL WIRING SHALL BE INSULATED WITH CONDUCTORS RATED 105°C, 300V MINIMUM.
3. 75°C COPPER SUPPLY WIRES ONLY.

THIS DRAWING AND ALL INFORMATION HEREON IS THE PROPERTY OF ASAHI/AMERICA. ANY COPYING, REPRODUCTION OR UNAUTHORIZED USE IS FORBIDDEN WITHOUT WRITTEN CONSENT.

	NAME	DATE
DR	JOHN GLASSFORD	6/18/07
APPD	DAVE HURLEY	6/18/07
PROD	LED LESTER	6/19/07
WO#/SO#		
FILE	ACAD11\S92	

ASAHI/AMERICA

ISO 9001 CERTIFIED
35 GREEN STREET, P.O. BOX 653, MALDEN, MA.



QUATER MASTER - 94
DC WIRING DIAGRAM

SIZE	A	DWG. NO.	295S92	REV	C
SCALE	NTS		SHEET 1 OF 1		